

WHAT HAPPENS WHEN YOU DONATE PLASMA:

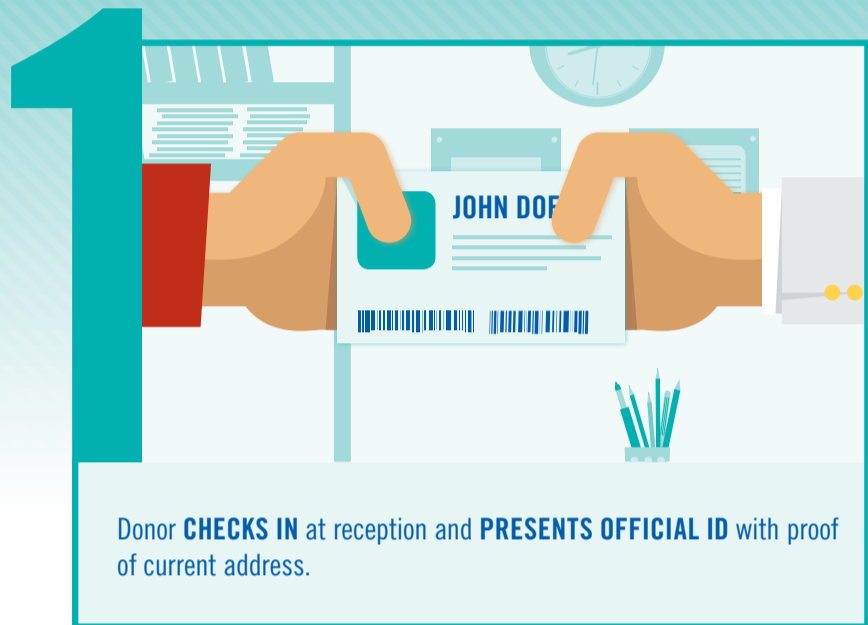

Donor **CHECKS IN** at reception and **PRESENTS OFFICIAL ID** with proof of current address.

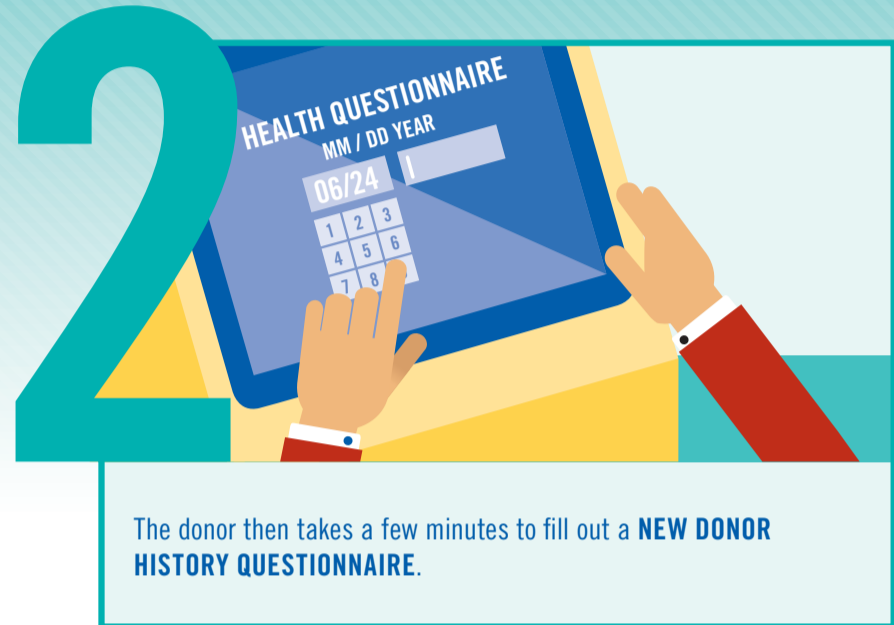

The donor then takes a few minutes to fill out a **NEW DONOR HISTORY QUESTIONNAIRE**.

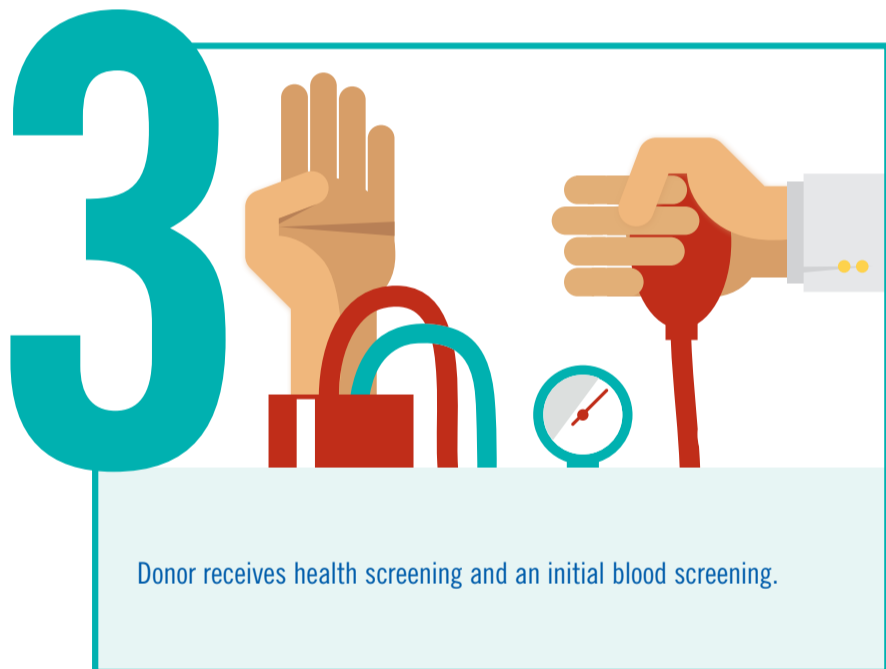

Donor receives health screening and an initial blood screening.

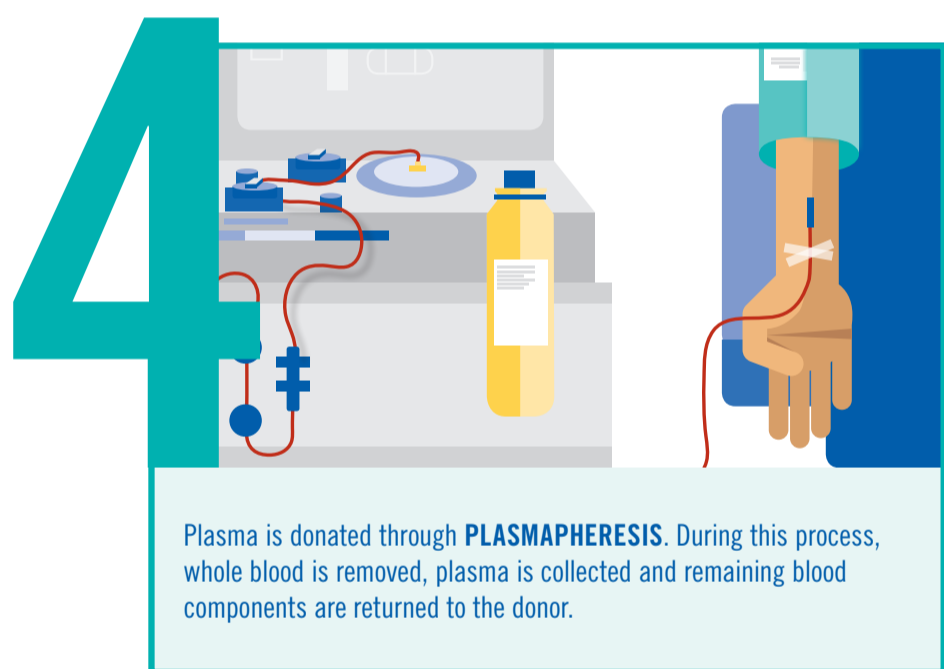

Plasma is donated through **PLASMAPHERESIS**. During this process, whole blood is removed, plasma is collected and remaining blood components are returned to the donor.

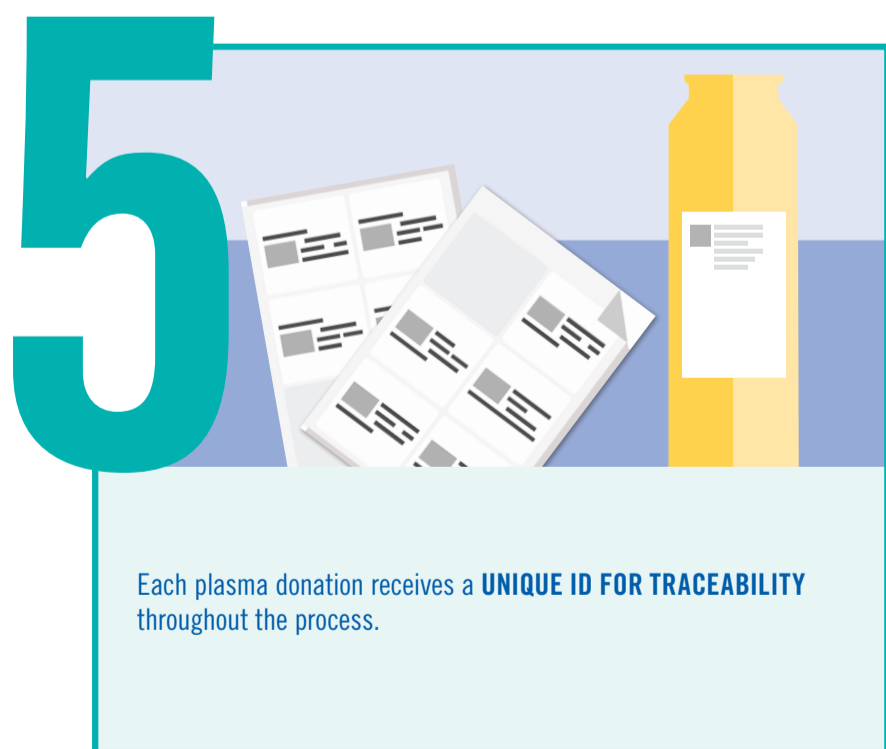

Each plasma donation receives a **UNIQUE ID FOR TRACEABILITY** throughout the process.

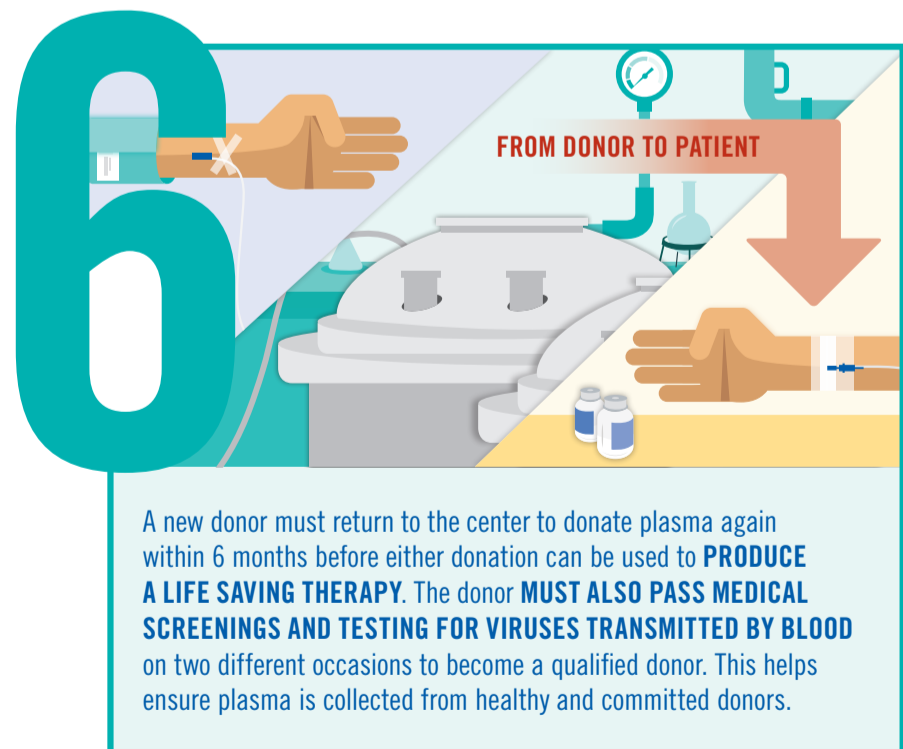

A new donor must return to the center to donate plasma again within 6 months before either donation can be used to **PRODUCE A LIFE SAVING THERAPY**. The donor **MUST ALSO PASS MEDICAL SCREENINGS AND TESTING FOR VIRUSES TRANSMITTED BY BLOOD** on two different occasions to become a qualified donor. This helps ensure plasma is collected from healthy and committed donors.